CD Sheet Music™

Six Octave Studies.

CARL CZERNY. Op 553

Allegro moderato.

1.

p leggiermente.

dolce.

cresc.

stacc.

p

p

p

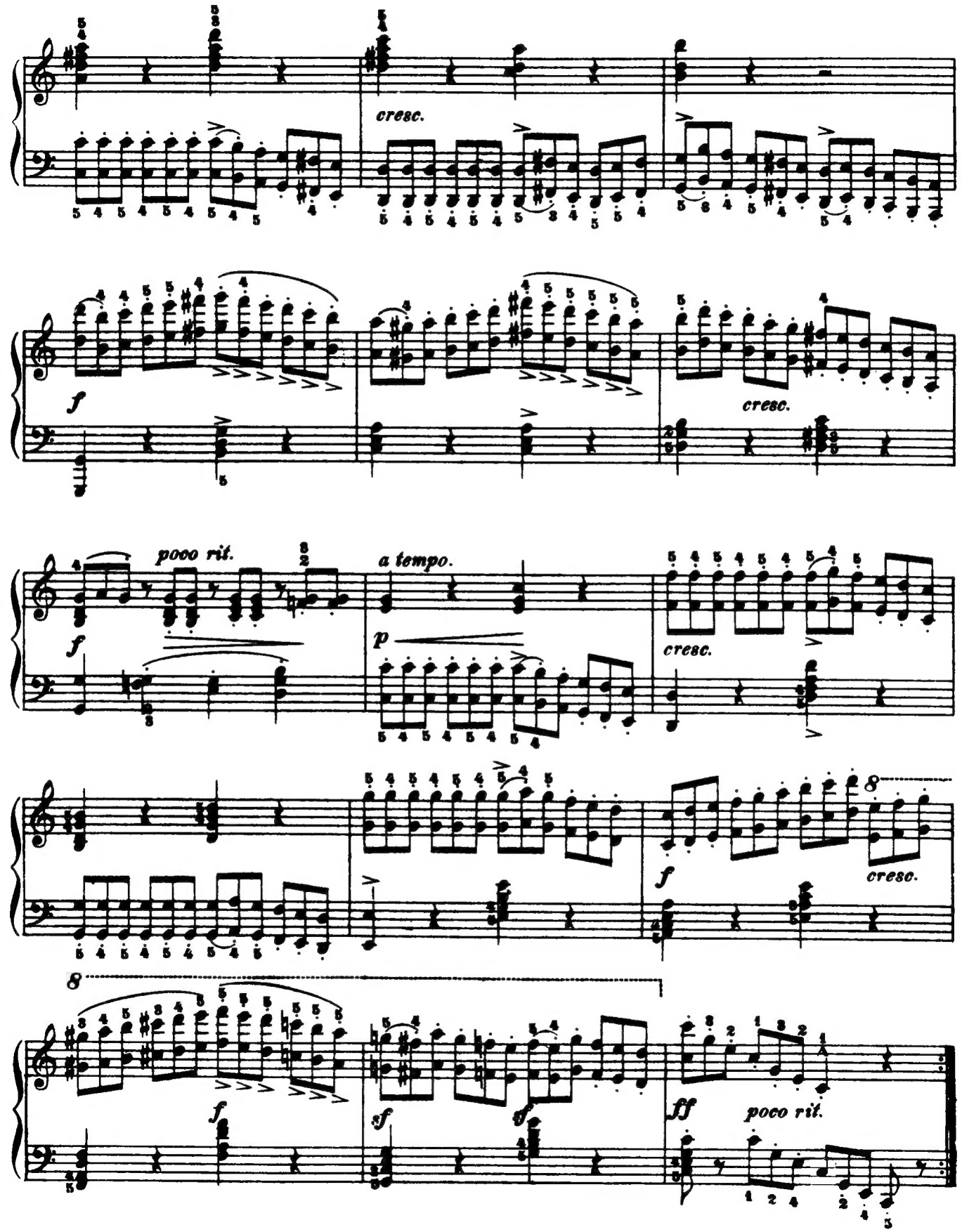
cresc.
f
cresc.
poco rit.
a tempo.
p
cresc.
f
cresc.
f
sf
sf
ff
poco rit.

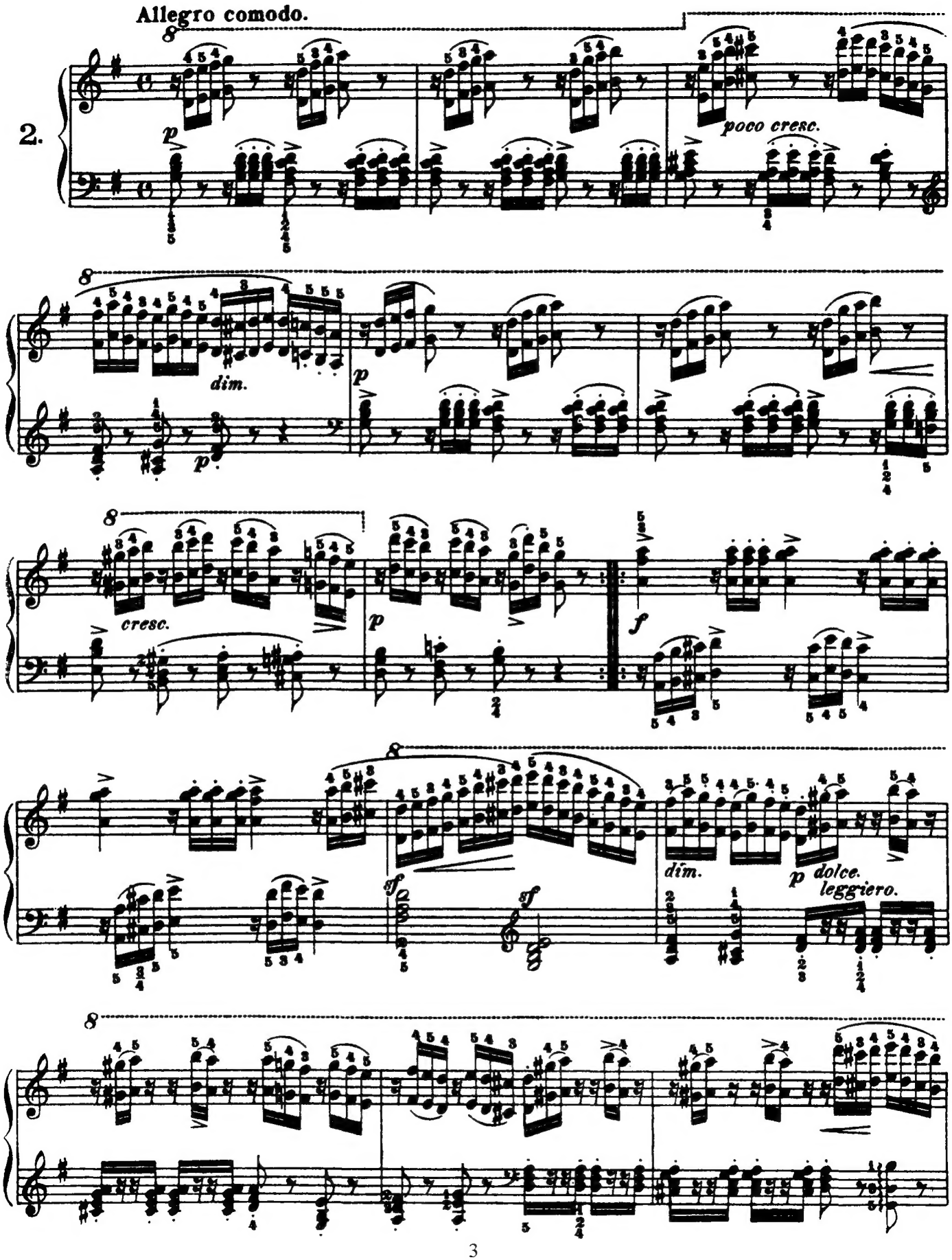
Allegro comodo.
2.
p
poco cresc.
dim.
p
cresc.
p
f
dim.
p dolce.
leggiero.
sf
sf

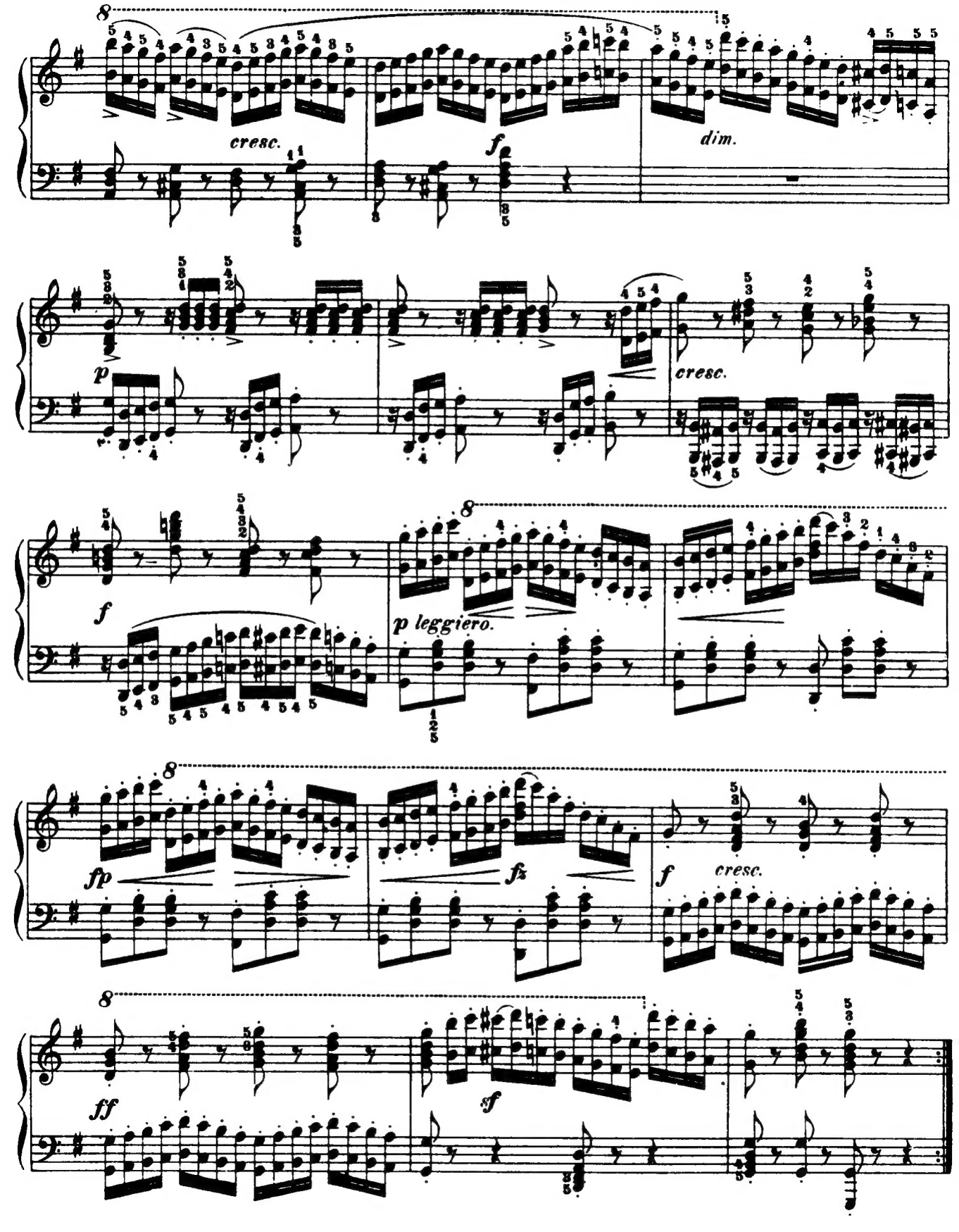
cresc.
f
dim.
p
cresc.
f
p leggiero.
fp
fz
f
cresc.
ff
sf

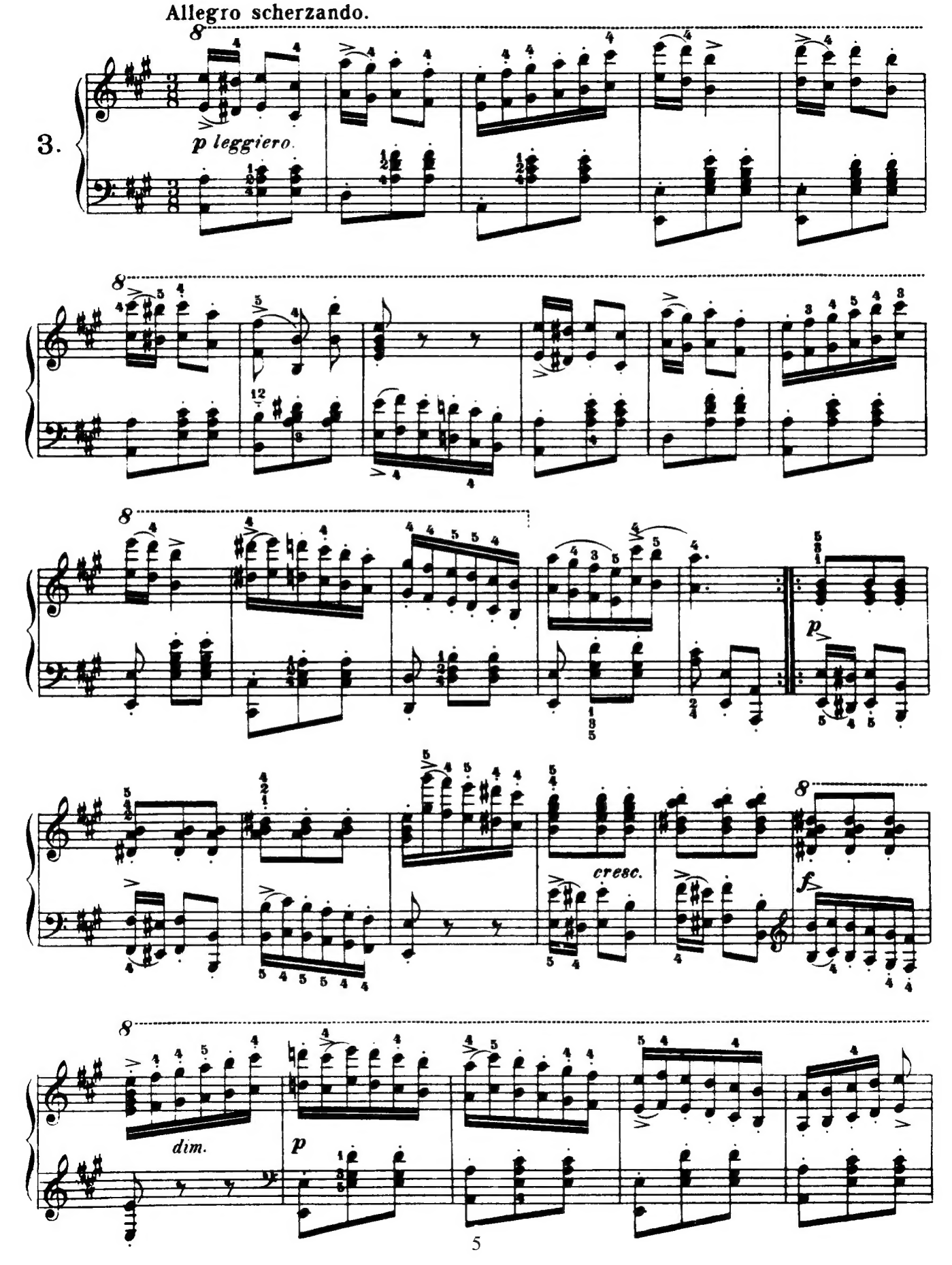
Allegro scherzando.
3.
p leggiero.
cresc.
f
dim.
p

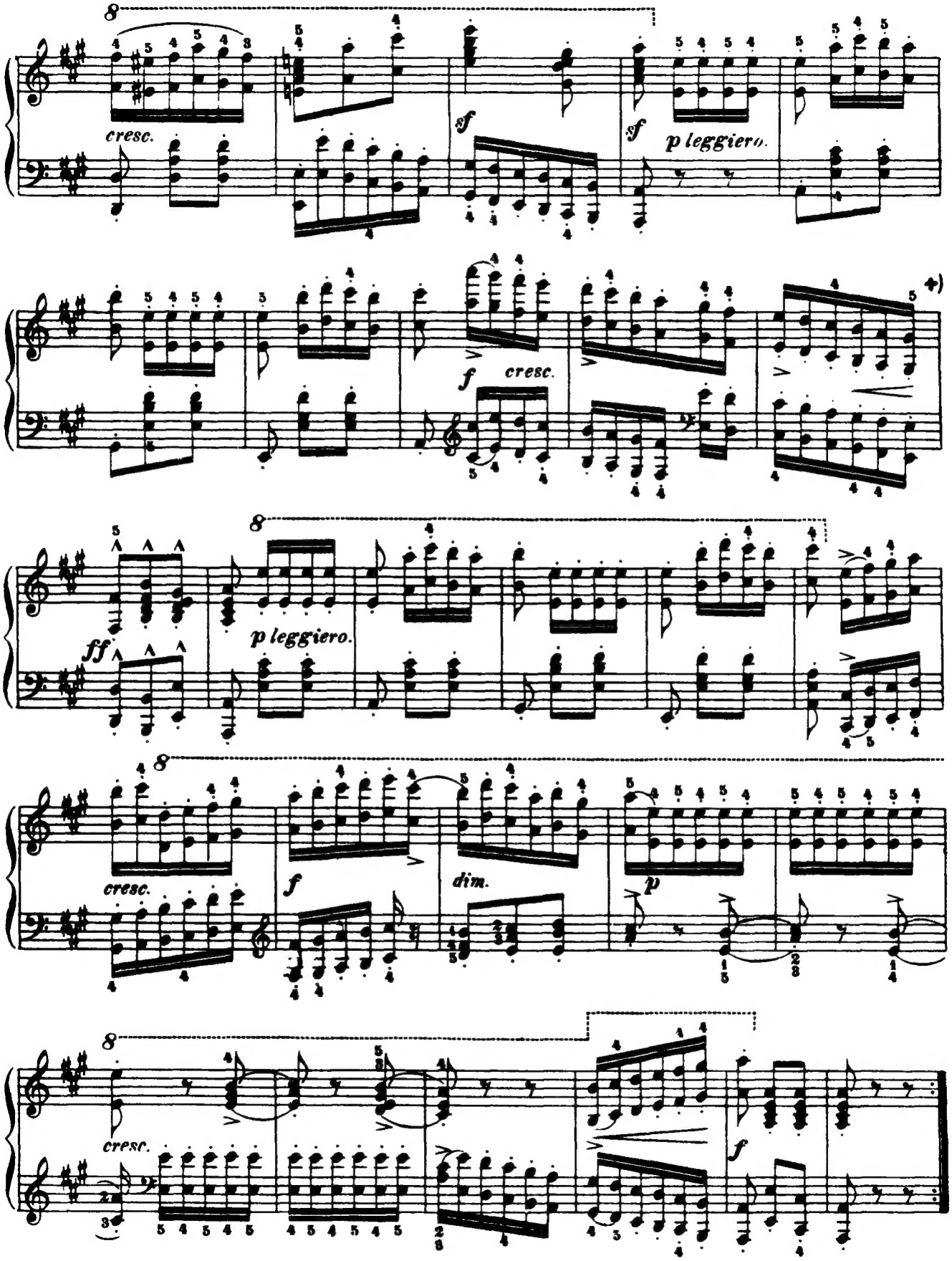

✦) Here the increasingly forcible touch requires the 5th finger on the black key.

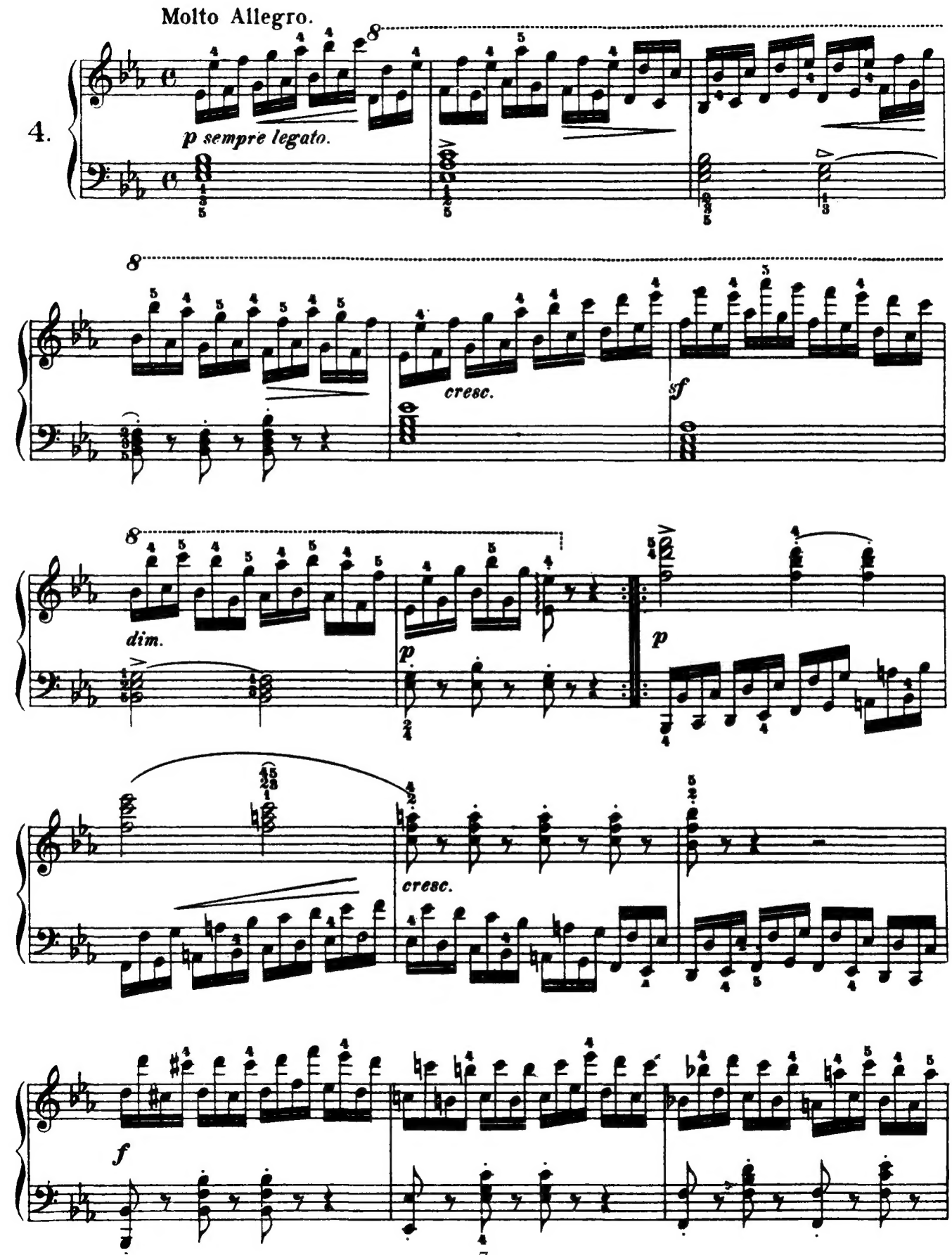
Molto Allegro.
4.
p sempre legato.
cresc.
sf
dim.
p
p
cresc.
f

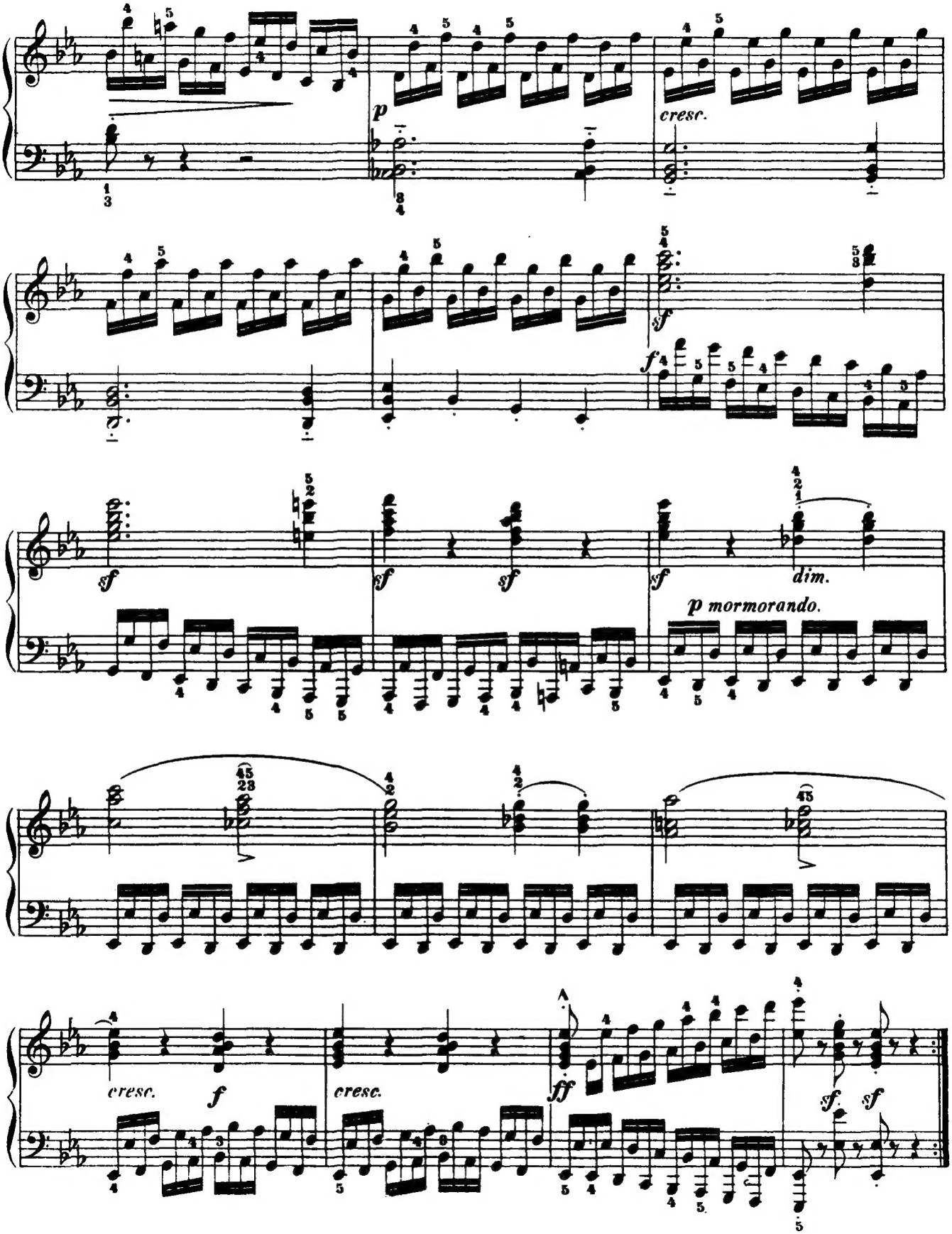
p
cresc.
sf
f
sf
sf
sf
dim.
p mormorando.
cresc.
f
cresc.
ff
sf
sf

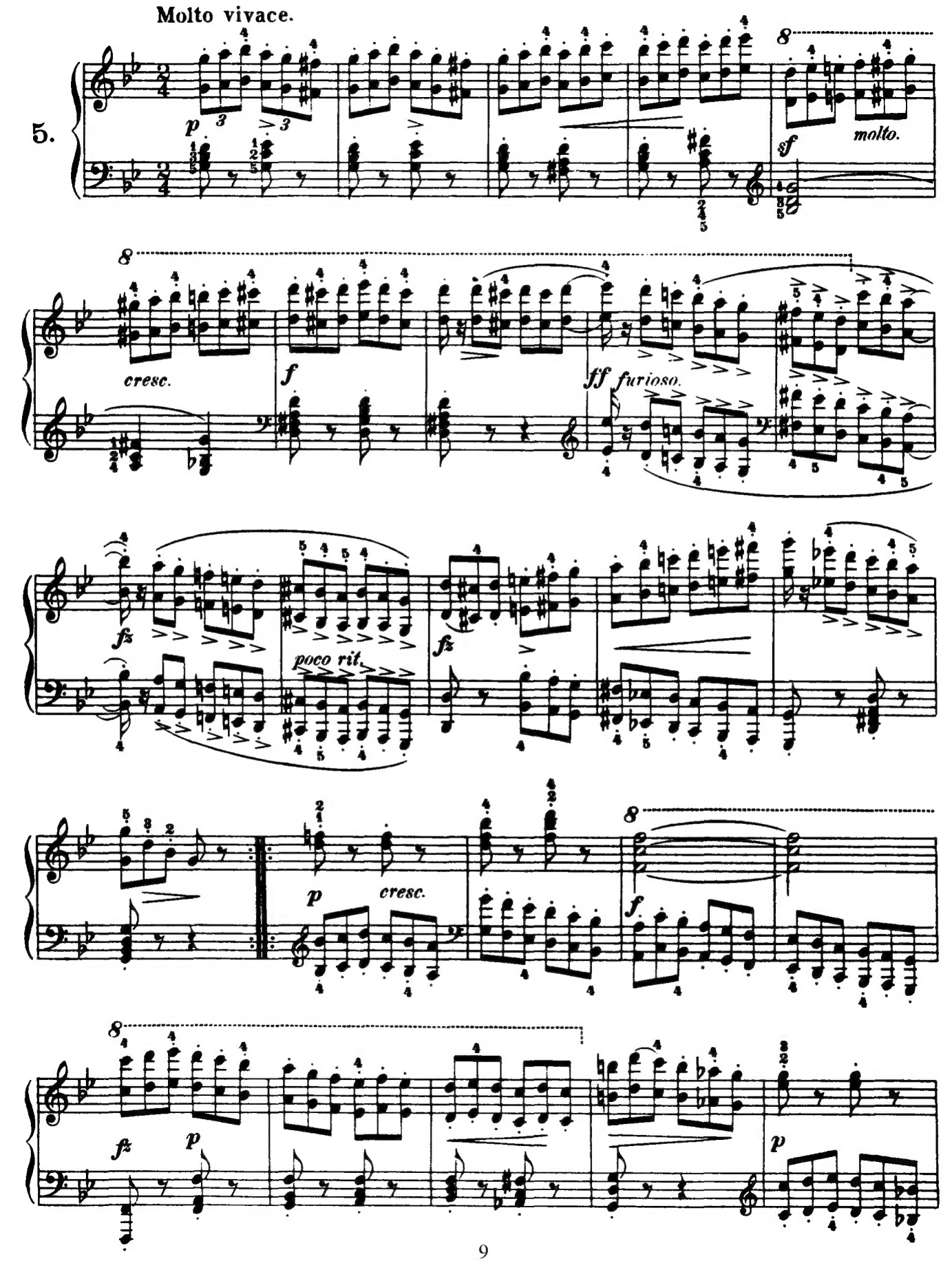
Molto vivace.
5.
p
sf
molto.
cresc.
f
ff furioso.
fz
poco rit.
p
cresc.
f
fz
p
p

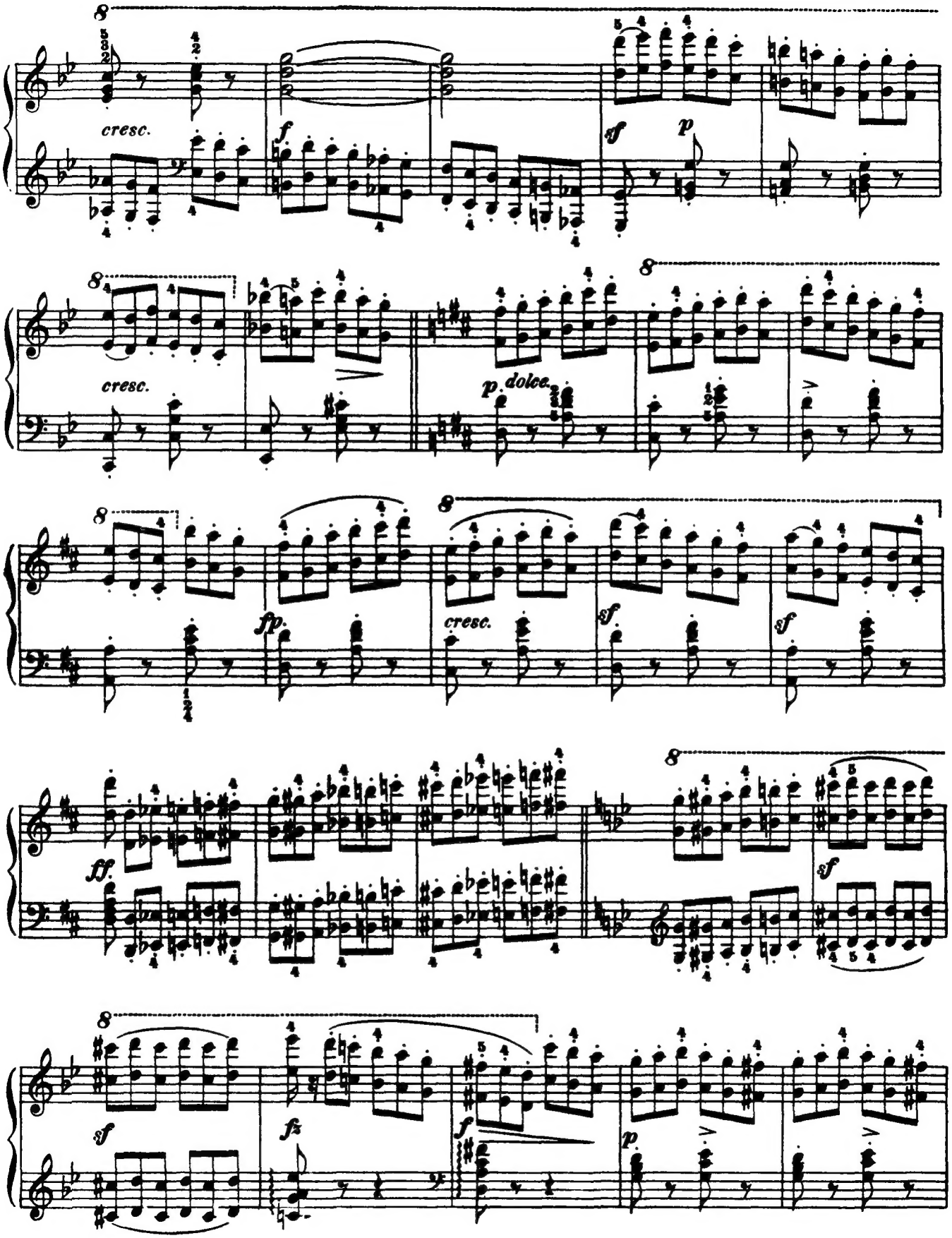
cresc.
f
sf
p
cresc.
p. dolce.
fp.
cresc.
sf
sf
ff.
sf
sf
fz
f
p

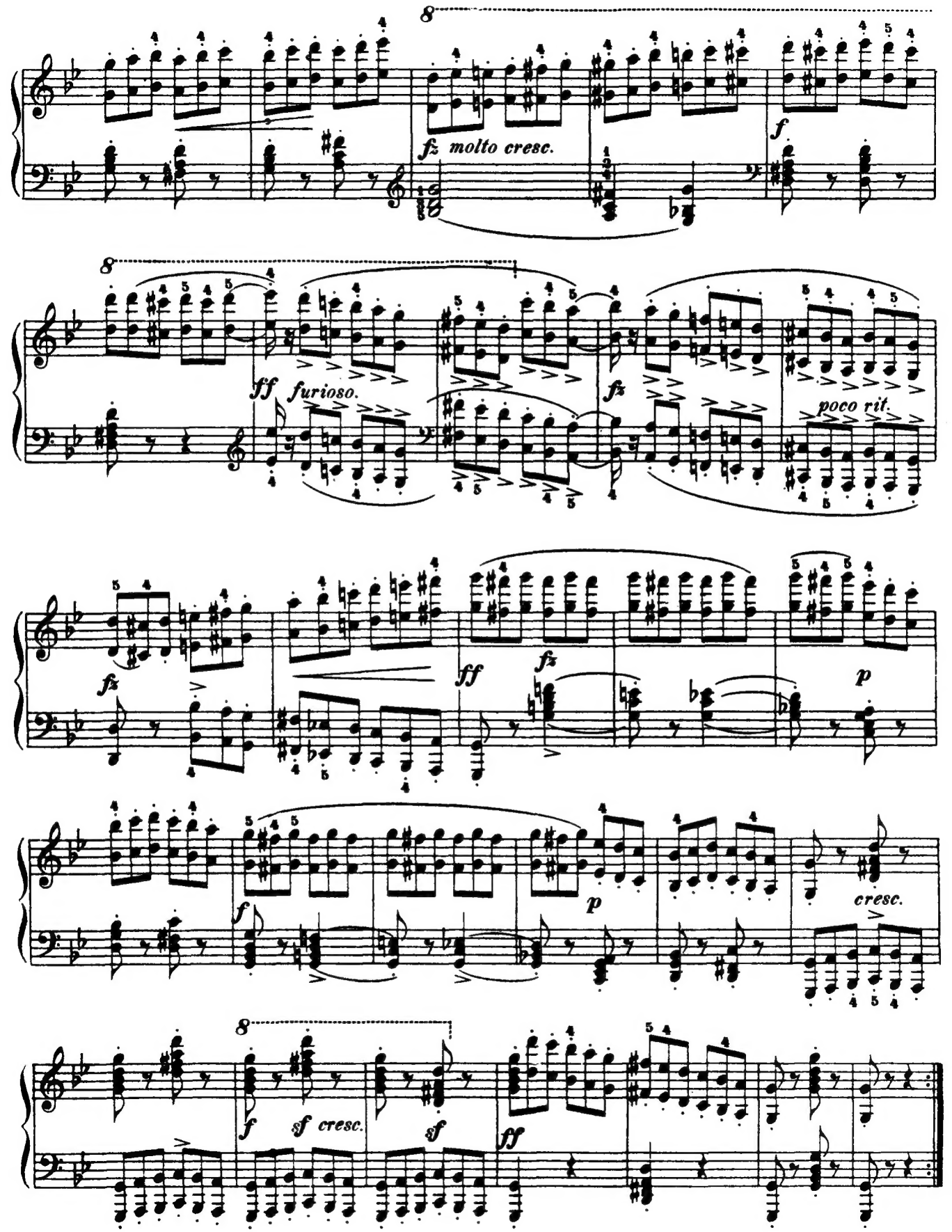
fz molto cresc.
f
ff furioso.
fz
poco rit.
fz
ff
fz
p
f
p
cresc.
f
sf cresc.
sf
ff

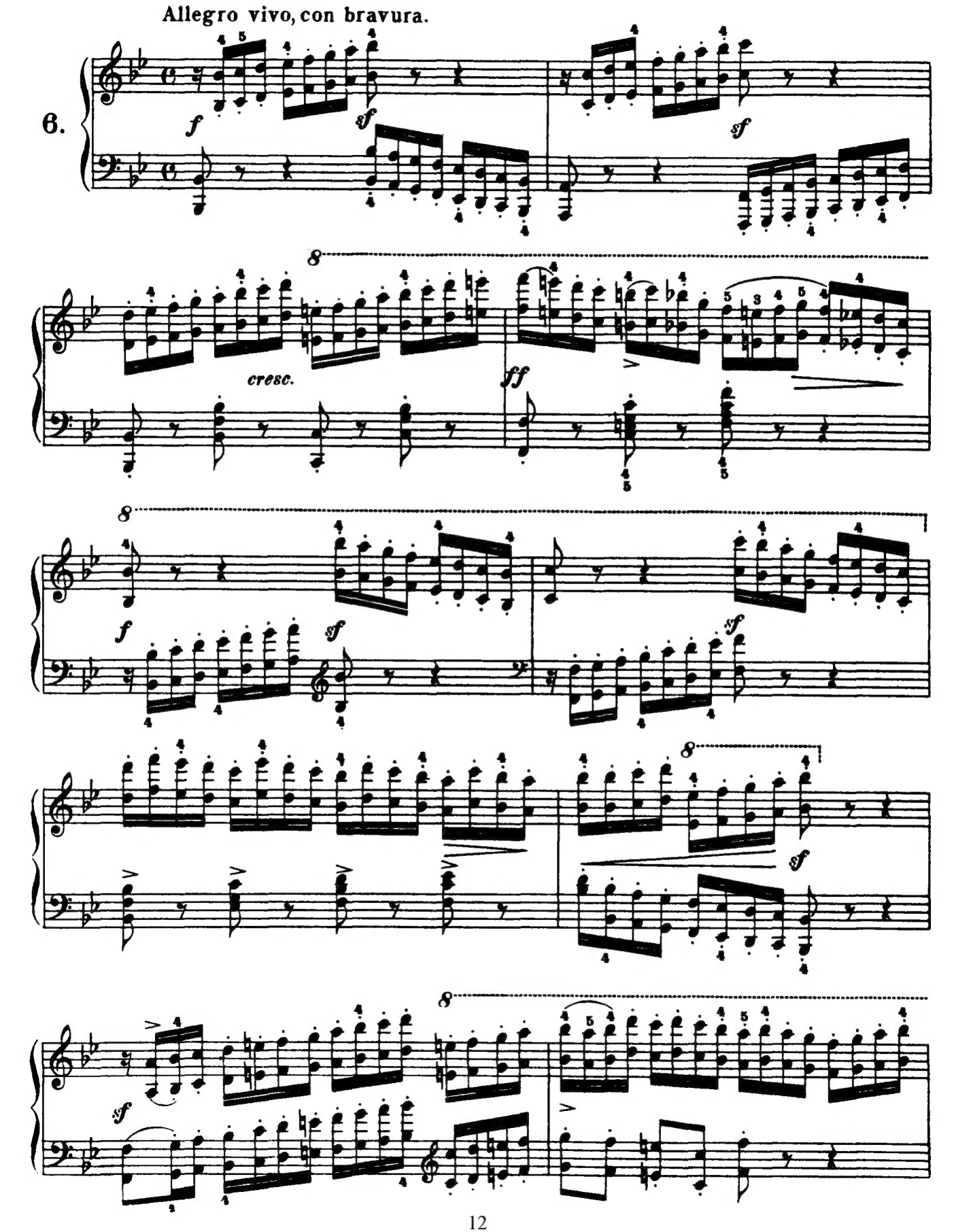
Allegro vivo, con bravura.
6.
f
sf
cresc.
ff

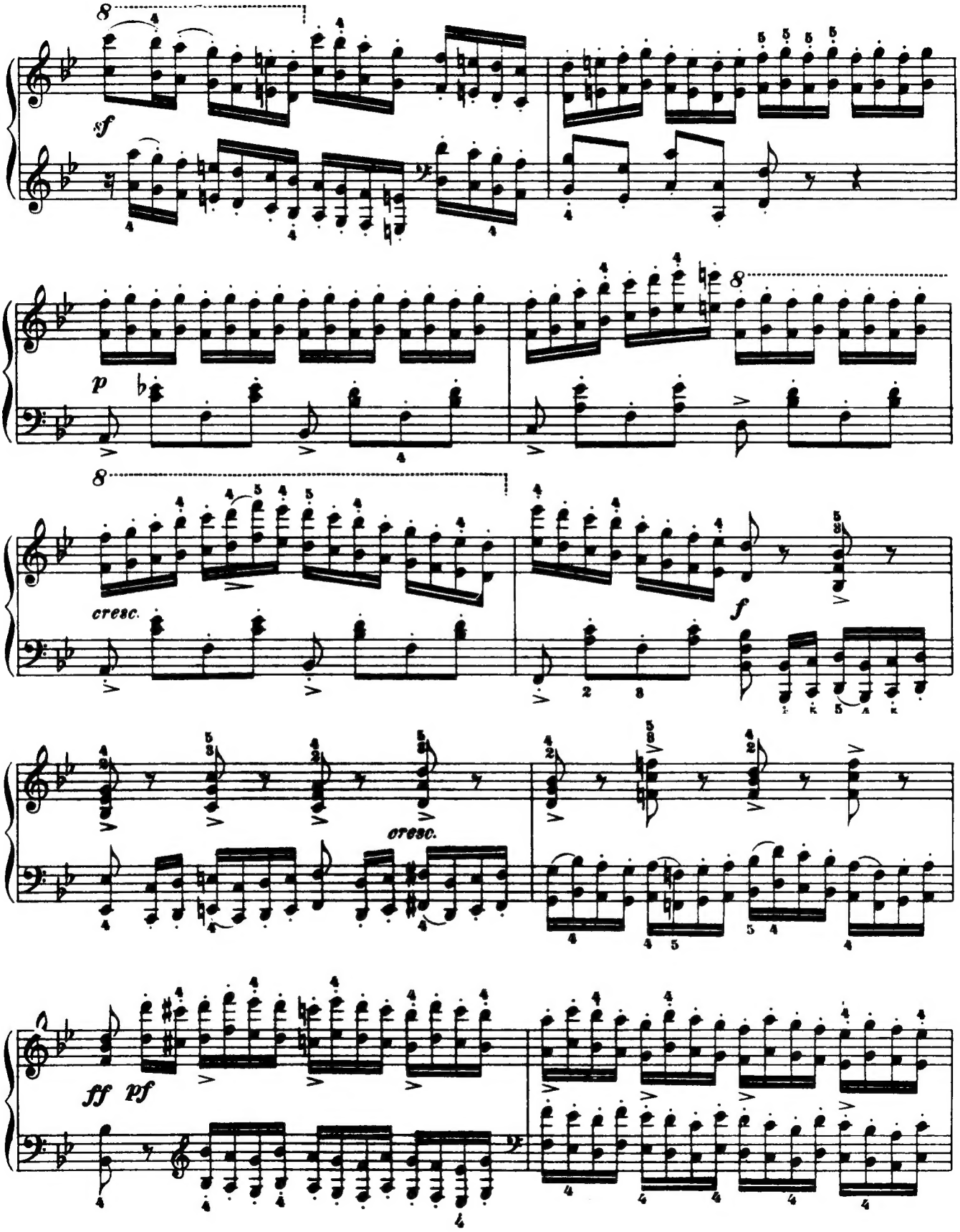
sf
p
cresc.
f
cresc.
ff
pf

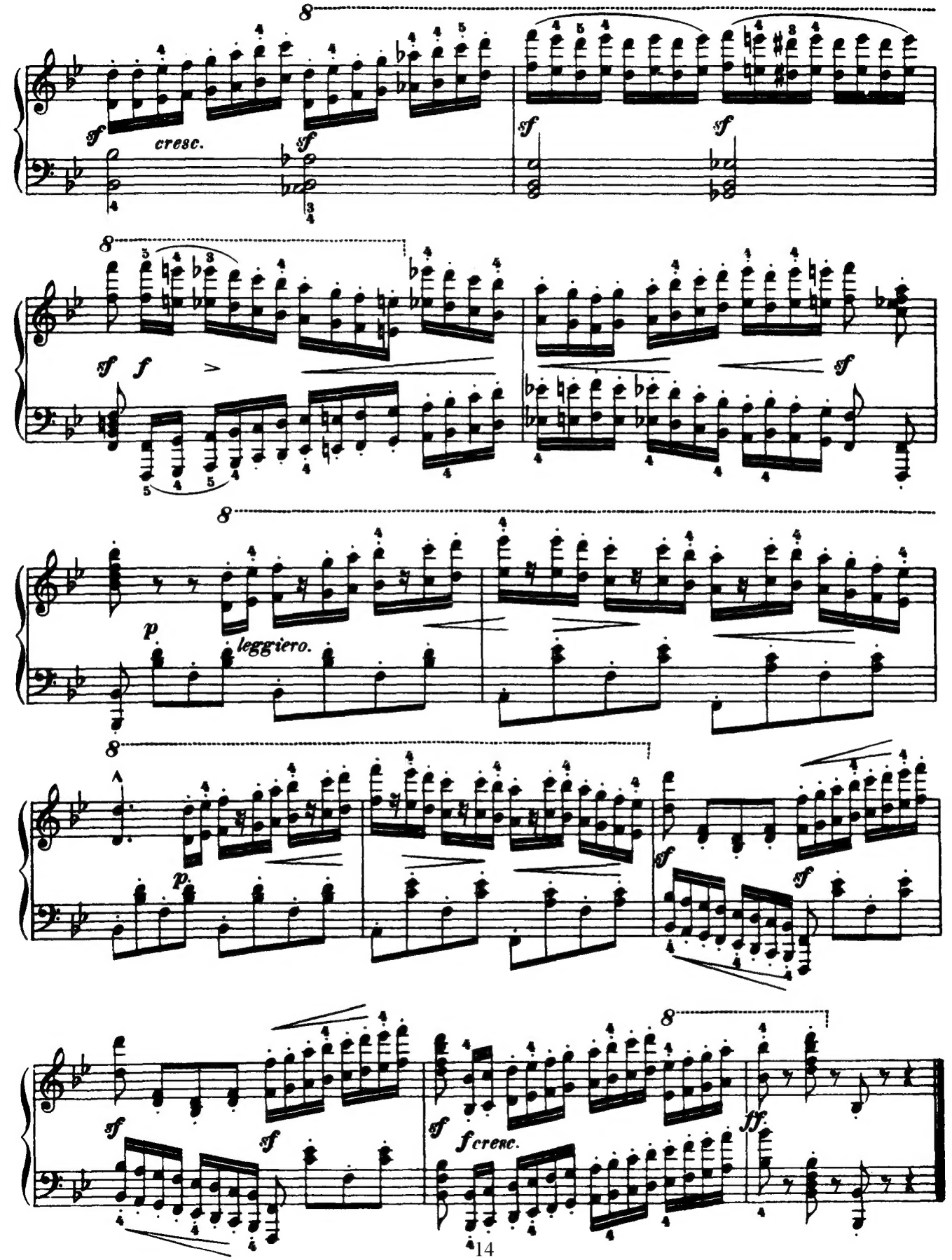
sf
cresc.
sf
sf
sf
sf
f
sf
p
leggiero.
p
sf
sf
sf
sf
sf
f cresc.
ff.